



Expanding Christian Education in the Wellington Region

A community gathering about the progress of establishing a Christian College

December 18, 2023

What we will cover tonight...



Who is involved in the project



Why a Christian College



What is the goal



What will be distinctive



What is the bigger vision



How



How you can be involved



Who is involved in the project?

We are consortium of Christian education trusts from across the country who have a vision for Christ-centered, biblical Christian education here in Wellington.

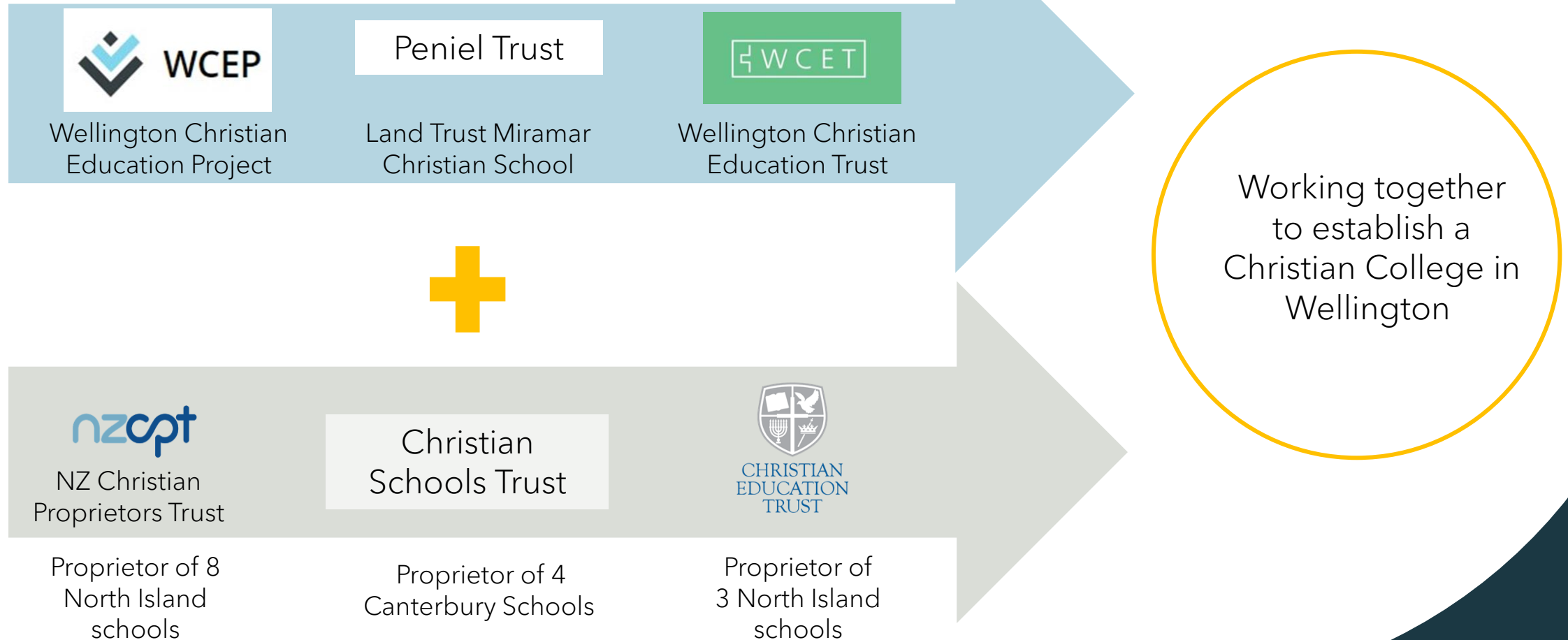

Why a Christian College & Why Now?

✓ Integration of Faith and Learning

✓ Leadership Development

✓ Cultural Engagement

✓ Educational Excellence with Faith Foundation

✓ Educational Diversity

⊗ Christian values are under attack

⊗ Schools are the main battle ground for children and teenager's identity, and a Christian worldview response is not welcome in most schools.

✓ There is a window of opportunity that may not be available again

What is the goal?

Christ Centered Education

We believe God has a plan for each child's life that can only be found through Christ

Biblical Worldview

We believe parents need a partner who shares the biblical worldview and teaches their children accordingly

Excellence

We believe that children should be encouraged to excel in the ways that God has gifted and called them

Authentic

We believe that young adults should leave school well-grounded in their faith, their education, and their identity



What will be distinctive?

Integrated

We believe that good Christian education should be as accessible as possible; state integration helps us achieve this.

Interdenominational

We believe that good Christian education should be available to all Christians; regardless of denomination

Co-Educational

We believe that families should be able to stay together, to send all their children to one school

Years 0-13

We believe that children and teenagers learn from their peers and are best taught in an all ages environment

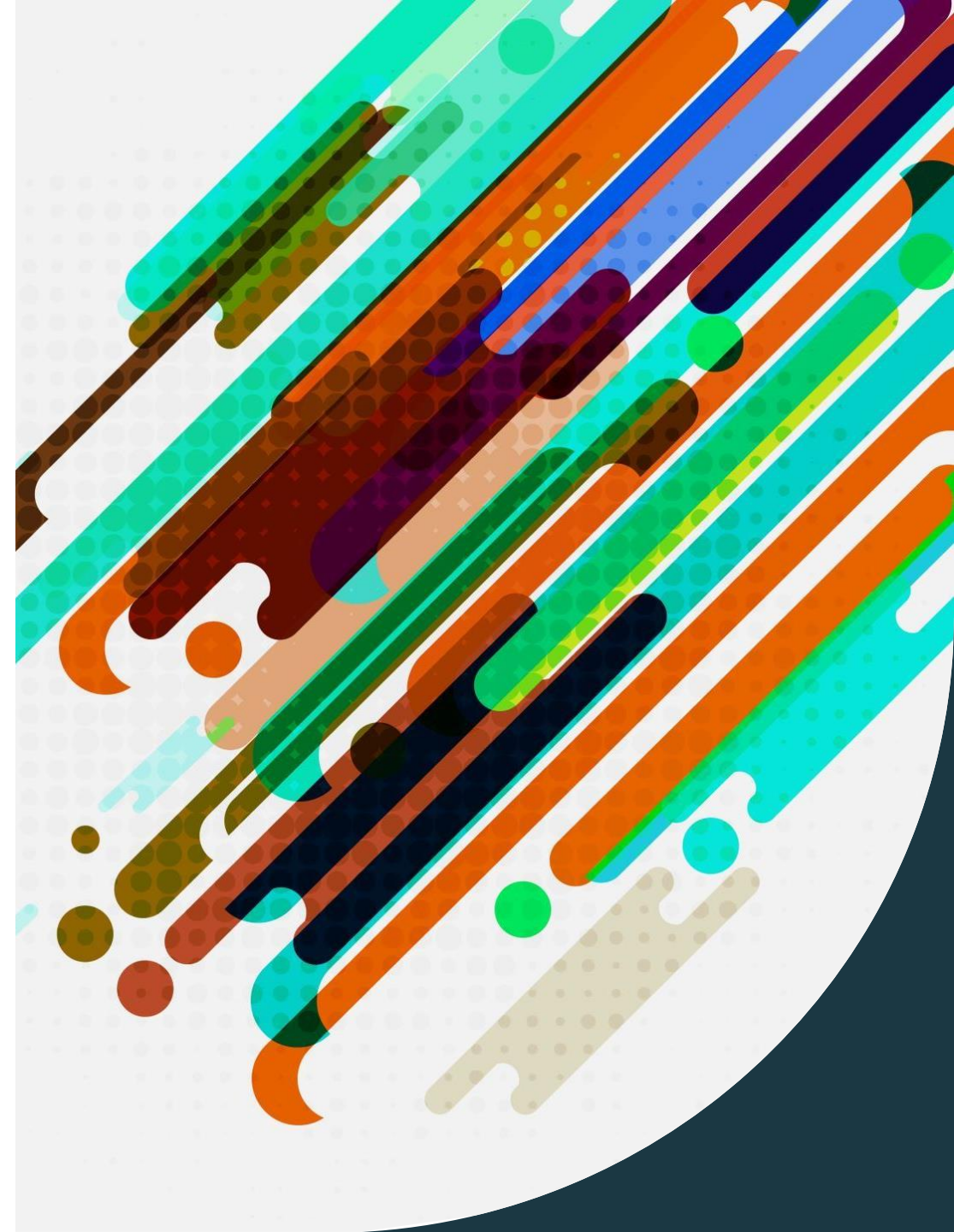

What is the bigger vision?



THE MISSION

To provide high quality, accessible and affordable Christian Education to more families in the greater Wellington area

STRATEGIC PLAN 2021-2050

1. 2021-2025 Establish Miramar Christian School (with a new name) as a year 1 to 13 school, with a maximum roll of 300-400.
2. Explore opportunities to establish new sites
3. The network will grow to at least 5 schools with 3000 students.

THE VISION

To develop a network of non-denominational, state integrated, co-educational, Christian schools providing pathways for students to Year 13 with 3000 students across 5 sites by 2050.

How | Land-Location

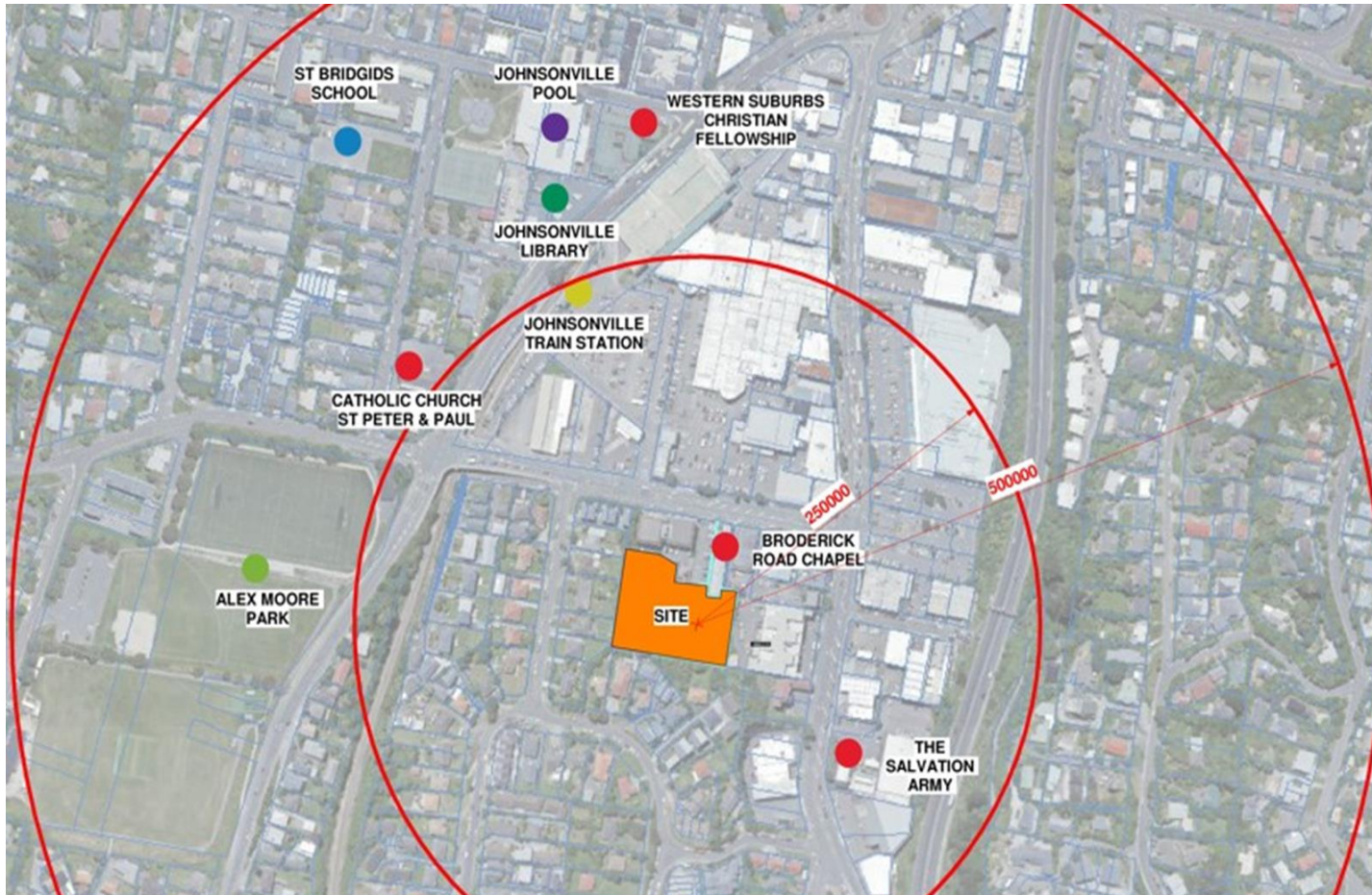

19-21 Broderick Road

- The space under offer could hold about 210 students
- There is the possibility of subsequently purchasing space for a further 90 students
- Aiming to open in 2025 years 0-10
- Expressions of interest for places on the roll is over 300

How | The Plan



2024

Establish the School
Fit-Out, Staff, Enrolments



2025

Open for 210 Students
Years 1-10



Growth over 5 years

Grow year levels to 1-13

Possibility purchase additional
capacity

Look for other ways to expand

How | The Project

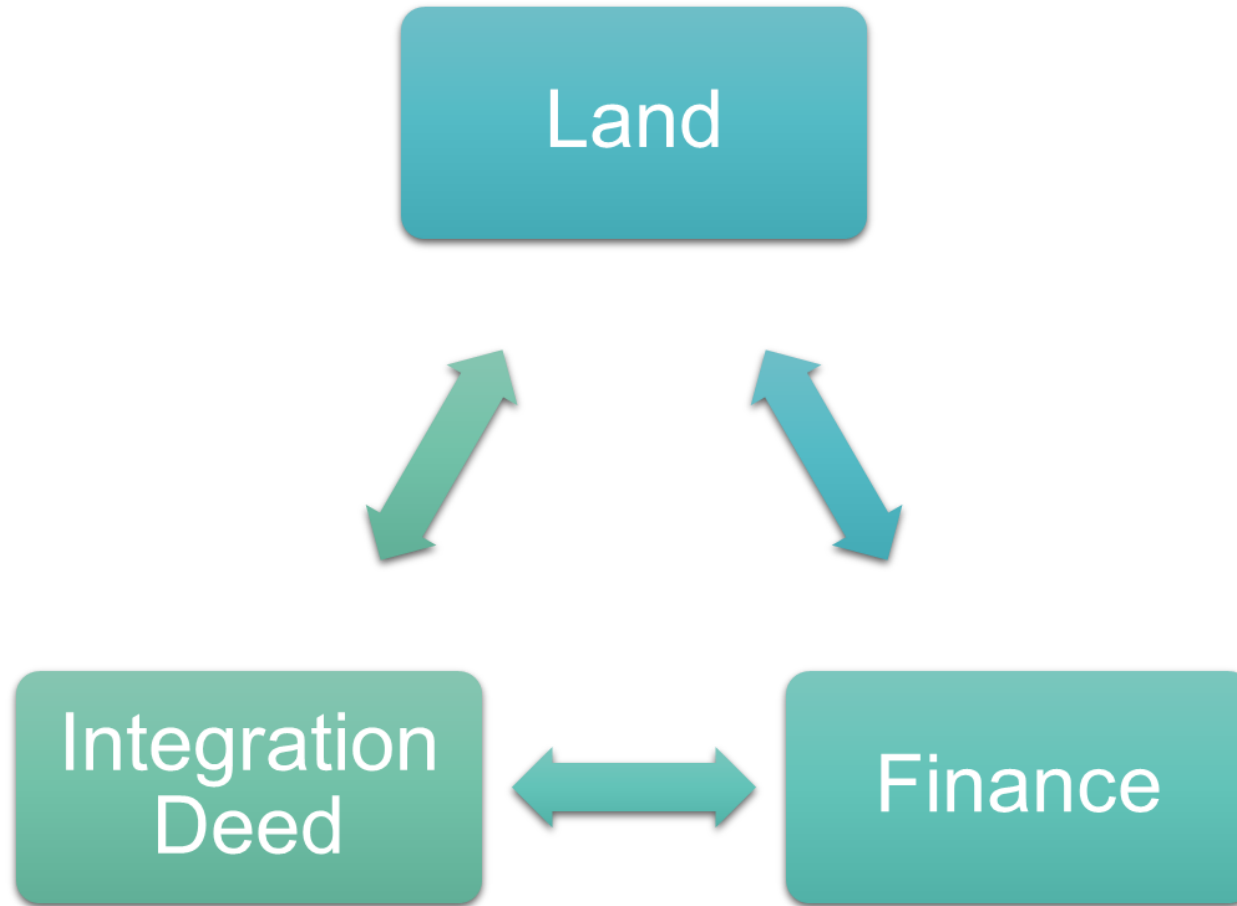

How | Architecture/The Buildings



- South Block
- West Block

How | Architecture/Feasibility Milestones

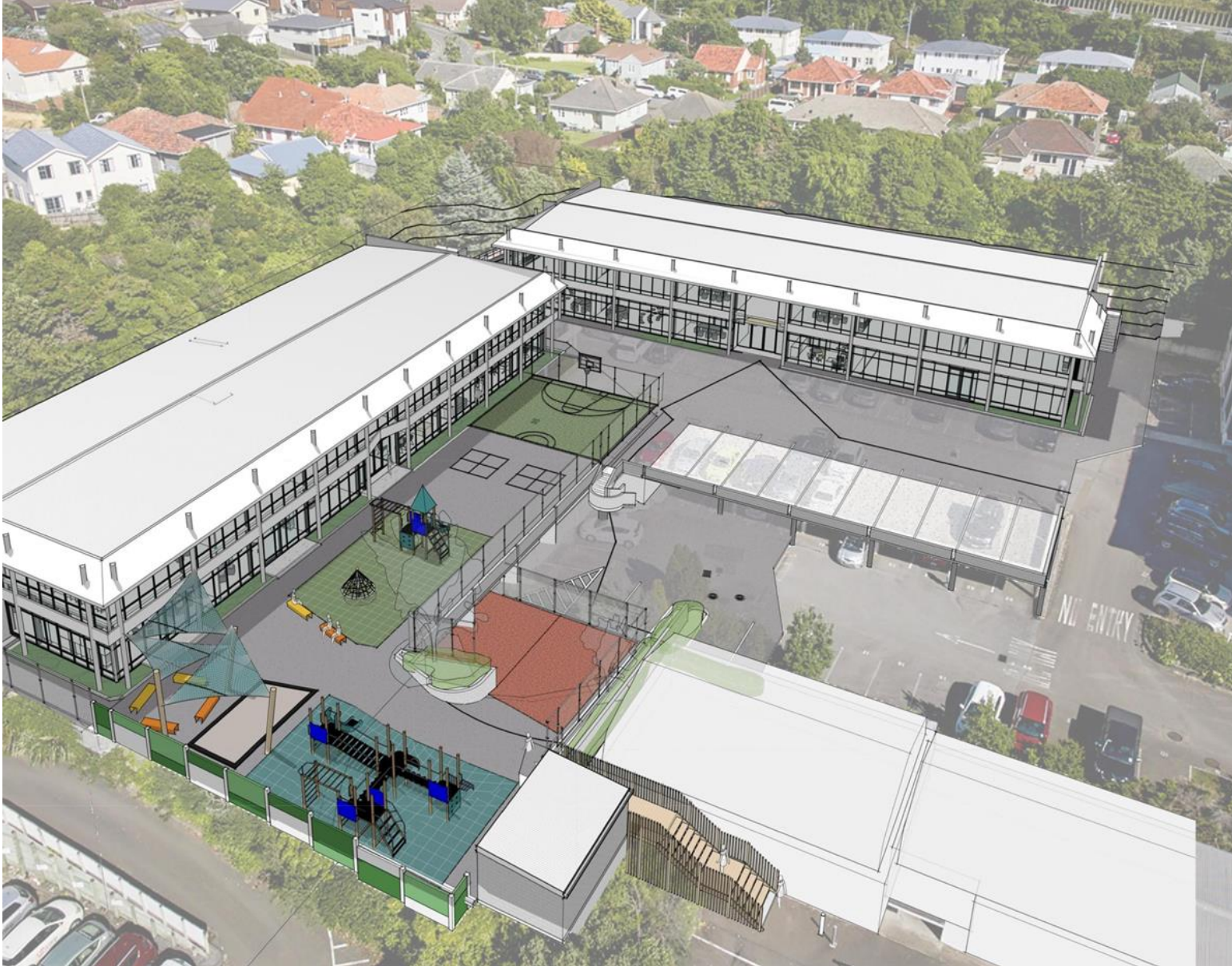

Project Milestones:

- Building Condition
- Certificate of Compliance
- Change of Use
- Fit-Out Design
- Fit-Out Cost Estimates
- Seismic Strengthening

How | Architecture/Site Plan

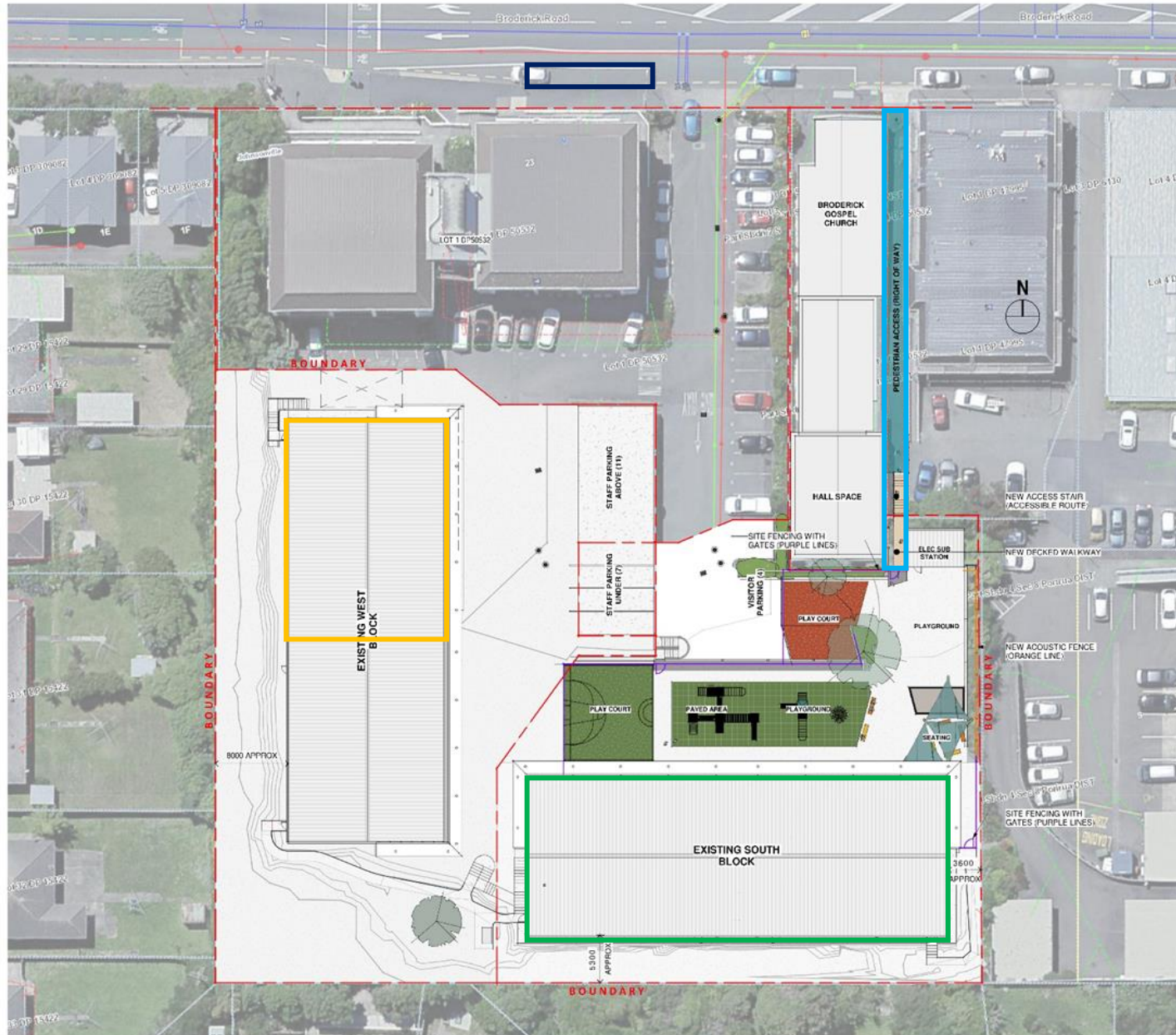

- Student pedestrian site access
- Student drop-off
- School bus stop
- Playground spaces
- Staff parking
- Broderick Road Chapel Facilities

How | Architecture/Ground Floor Plan

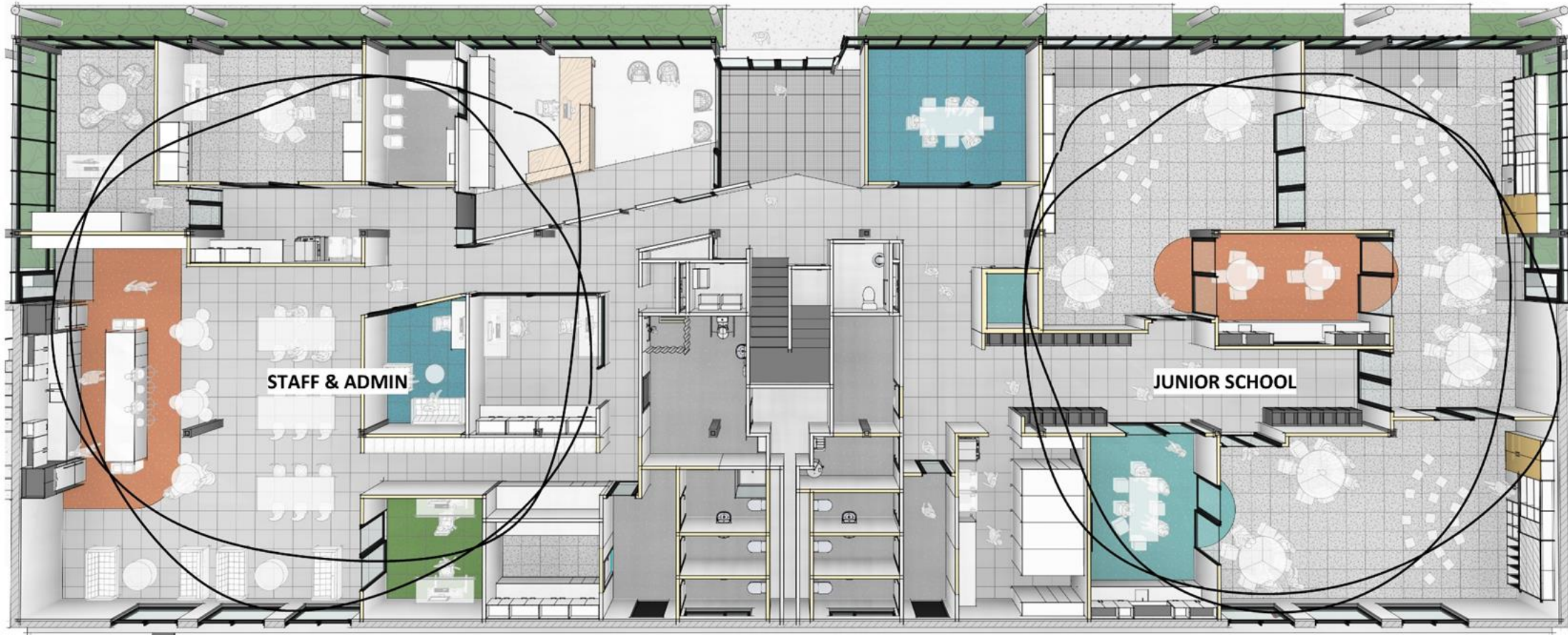

How | Architecture/First Floor Plan

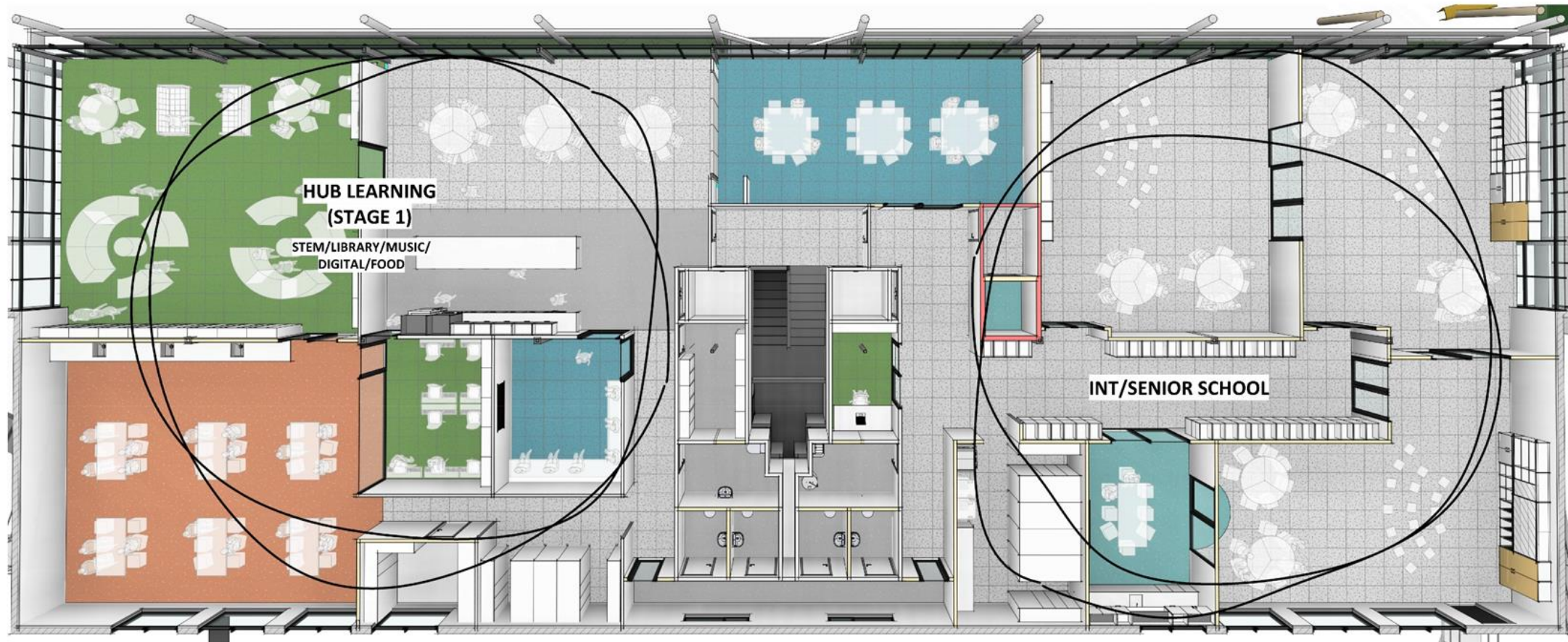

How | Finance

We need ...

\$9.25m

A horizontal bar chart with a dark grey bar representing a value of \$9.25m. The bar is positioned to the right of the text 'We need ...'. The value '\$9.25m' is centered within the bar.

How | Finance

We need ...

\$9.25m

We have ...



\$4.25m

How | Finance

We need ...

\$9.25m

We have ...



\$4.25m

And can get...



\$3.5m

How | Finance

We need ...

\$9.25m

We have ...



\$4.25m

And can get...



\$3.5m

Leaving a gap of \$1.5m



\$1.5m

How | Can you be involved



1. PRAY

For wisdom and favour.
For God to open the
storehouses of heaven.
For the fulfilment of
conditions.



2. ADVOCATE

Represent us in your Church

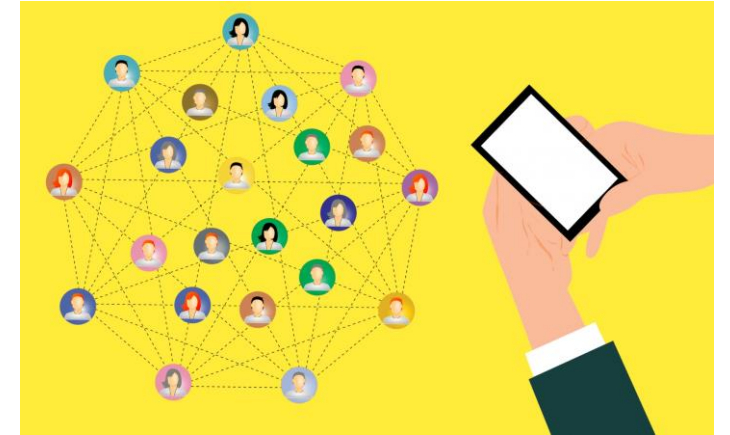

3. SHARE

Share the vision with friends,
family, Christian parents

How | GIVE

A gap of \$1.5m

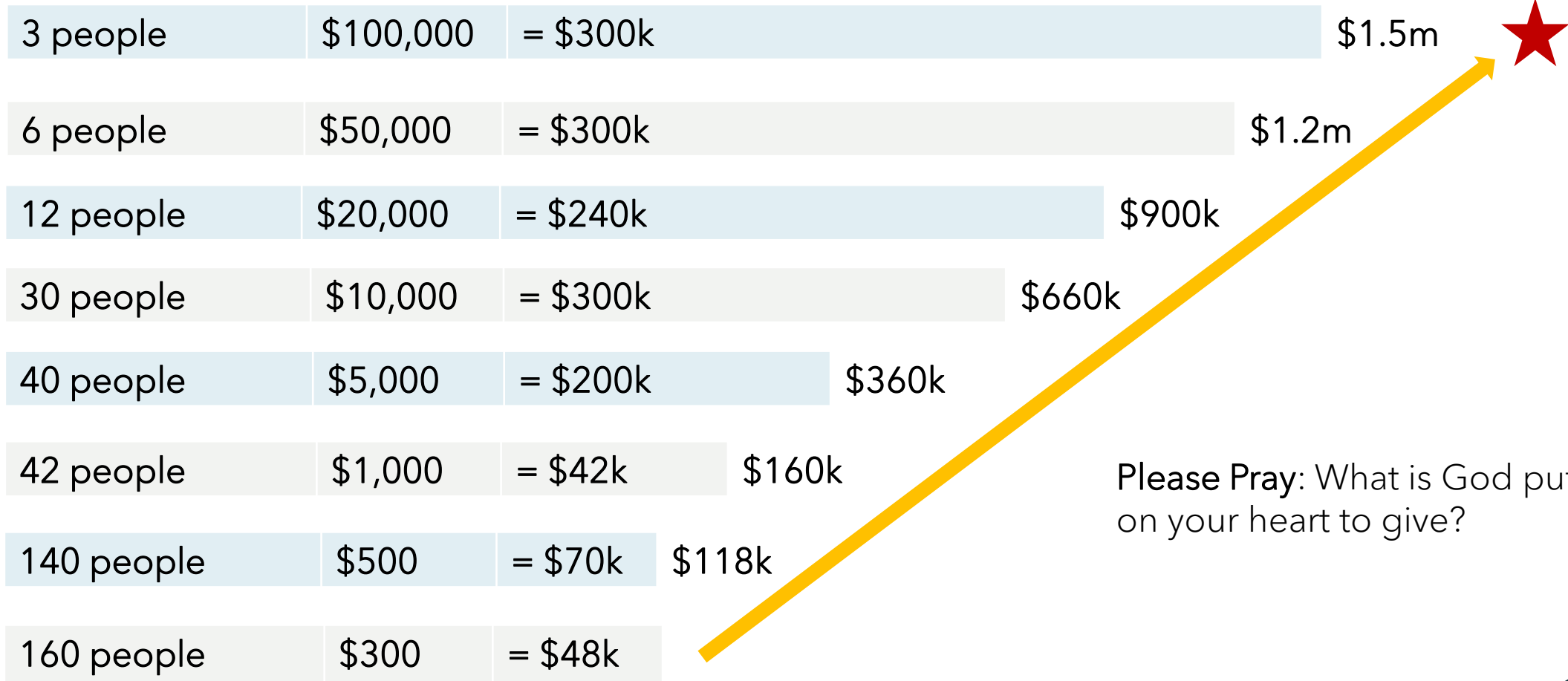

How | Do I donate?

1. Complete a donation form and return
2. Make your donation to : WCET bank account 38-9015-0579650-00
3. Provide your name & email so that we can send you a tax receipt for donations at the end of the financial year

Want to find out more? See

www.wcep.nz

www.wcet.co.nz

Please Pray: What is God putting on your heart to give?

A GAP OF \$1.5m

